



BEAM SCHEDULE
GRADE OF CONCRETE: M30

BEAM NO.	BEAM SIZE	HEIGHT AT SUPPORT	HEIGHT AT SPAN	SUPPORTS	SPAN
B1	200 x 400	3.10	2.10	1	10.00
B2	200 x 400	3.10	2.10	1, 2	10.00
B3	200 x 400	3.10	2.10	1, 2, 3	10.00
B4	200 x 400	3.10	2.10	1, 2, 3, 4	10.00
B5	200 x 400	3.10	2.10	1, 2, 3, 4, 5	10.00

COLUMN SCHEDULE
GRADE OF CONCRETE: M30

FOUNDATION TO ROOF	1-10 TOR	10-20 TOR	20-30 TOR	30-40 TOR	40-50 TOR
SECTION					
COL. NO.	200400	200400	200400	200400	200400
COL. MARKED	1) COL. 1000	2) COL. 1000	3) COL. 1000	4) COL. 1000	5) COL. 1000

SCHEDULE OF FLOOR AND ROOF SLAB

PANEL NO.	REINFORCEMENT IN SHORTER DIRECTION	REINFORCEMENT IN LONGER DIRECTION
FL1(10TH)	1) 10M @ 100 C/C	1) 10M @ 100 C/C
FL2(11TH)	1) 10M @ 100 C/C	1) 10M @ 100 C/C
FL3(12TH)	1) 10M @ 100 C/C	1) 10M @ 100 C/C
FL4(13TH)	1) 10M @ 100 C/C	1) 10M @ 100 C/C
FL5(14TH)	1) 10M @ 100 C/C	1) 10M @ 100 C/C

SCHEDULE OF FOOTING

FOOTING NO.	FOOTING SIZE	DEPTH	REINFORCEMENT
F1	300 x 300	100	1) 10M @ 100 C/C
F2	300 x 300	100	1) 10M @ 100 C/C
F3	300 x 300	100	1) 10M @ 100 C/C
F4	300 x 300	100	1) 10M @ 100 C/C
F5	300 x 300	100	1) 10M @ 100 C/C

FOUNDATION BEAM SCHEDULE
GRADE OF CONCRETE: M30

BEAM NO.	BEAM SIZE	HEIGHT AT SUPPORT	HEIGHT AT SPAN	SUPPORTS	SPAN
FB1	300 x 300	1.00	1.00	1	10.00
FB2	300 x 300	1.00	1.00	1, 2	10.00
FB3	300 x 300	1.00	1.00	1, 2, 3	10.00
FB4	300 x 300	1.00	1.00	1, 2, 3, 4	10.00

STATEMENT OF THE PLAN (GENERAL CLAUSE NO. 1000000)

1. ALL DIMENSIONS ARE IN METERS UNLESS OTHERWISE SPECIFIED.
 2. ALL WORK SHALL BE DONE IN ACCORDANCE WITH THE SPECIFICATIONS AND STANDARDS OF THE GOVERNMENT OF INDIA.
 3. THE CONTRACTOR SHALL BE RESPONSIBLE FOR OBTAINING ALL NECESSARY PERMITS AND APPROVALS FROM THE LOCAL AUTHORITIES.
 4. THE CONTRACTOR SHALL BE RESPONSIBLE FOR THE PROTECTION OF ALL EXISTING UTILITIES AND STRUCTURES.
 5. THE CONTRACTOR SHALL BE RESPONSIBLE FOR THE PROTECTION OF ALL EXISTING SERVICES AND UTILITIES.
 6. THE CONTRACTOR SHALL BE RESPONSIBLE FOR THE PROTECTION OF ALL EXISTING SERVICES AND UTILITIES.
 7. THE CONTRACTOR SHALL BE RESPONSIBLE FOR THE PROTECTION OF ALL EXISTING SERVICES AND UTILITIES.
 8. THE CONTRACTOR SHALL BE RESPONSIBLE FOR THE PROTECTION OF ALL EXISTING SERVICES AND UTILITIES.
 9. THE CONTRACTOR SHALL BE RESPONSIBLE FOR THE PROTECTION OF ALL EXISTING SERVICES AND UTILITIES.
 10. THE CONTRACTOR SHALL BE RESPONSIBLE FOR THE PROTECTION OF ALL EXISTING SERVICES AND UTILITIES.

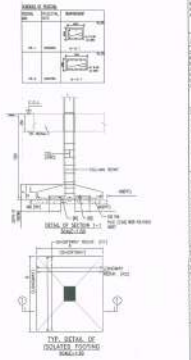
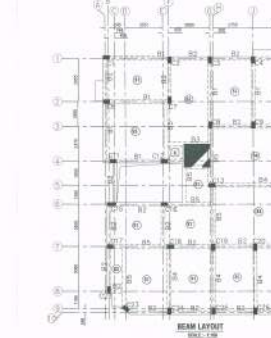
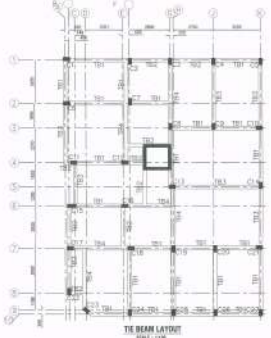
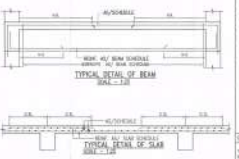
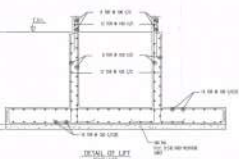
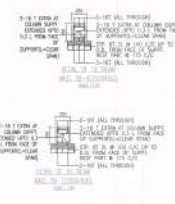
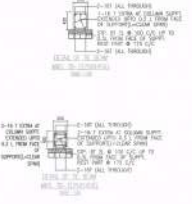
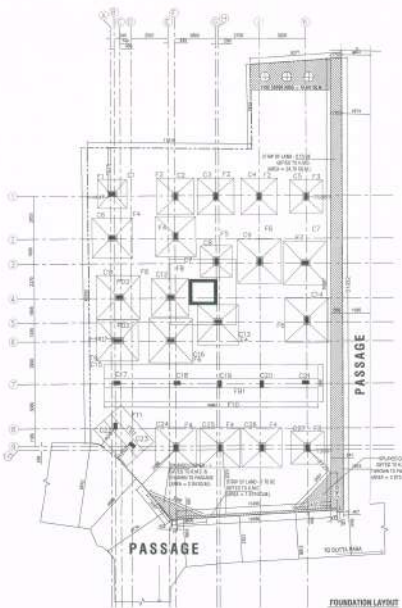

QUALITY CONTROL AND INSPECTION

1. THE CONTRACTOR SHALL BE RESPONSIBLE FOR THE QUALITY CONTROL AND INSPECTION OF ALL WORK.
 2. THE CONTRACTOR SHALL BE RESPONSIBLE FOR THE QUALITY CONTROL AND INSPECTION OF ALL WORK.
 3. THE CONTRACTOR SHALL BE RESPONSIBLE FOR THE QUALITY CONTROL AND INSPECTION OF ALL WORK.
 4. THE CONTRACTOR SHALL BE RESPONSIBLE FOR THE QUALITY CONTROL AND INSPECTION OF ALL WORK.
 5. THE CONTRACTOR SHALL BE RESPONSIBLE FOR THE QUALITY CONTROL AND INSPECTION OF ALL WORK.
 6. THE CONTRACTOR SHALL BE RESPONSIBLE FOR THE QUALITY CONTROL AND INSPECTION OF ALL WORK.
 7. THE CONTRACTOR SHALL BE RESPONSIBLE FOR THE QUALITY CONTROL AND INSPECTION OF ALL WORK.
 8. THE CONTRACTOR SHALL BE RESPONSIBLE FOR THE QUALITY CONTROL AND INSPECTION OF ALL WORK.
 9. THE CONTRACTOR SHALL BE RESPONSIBLE FOR THE QUALITY CONTROL AND INSPECTION OF ALL WORK.
 10. THE CONTRACTOR SHALL BE RESPONSIBLE FOR THE QUALITY CONTROL AND INSPECTION OF ALL WORK.